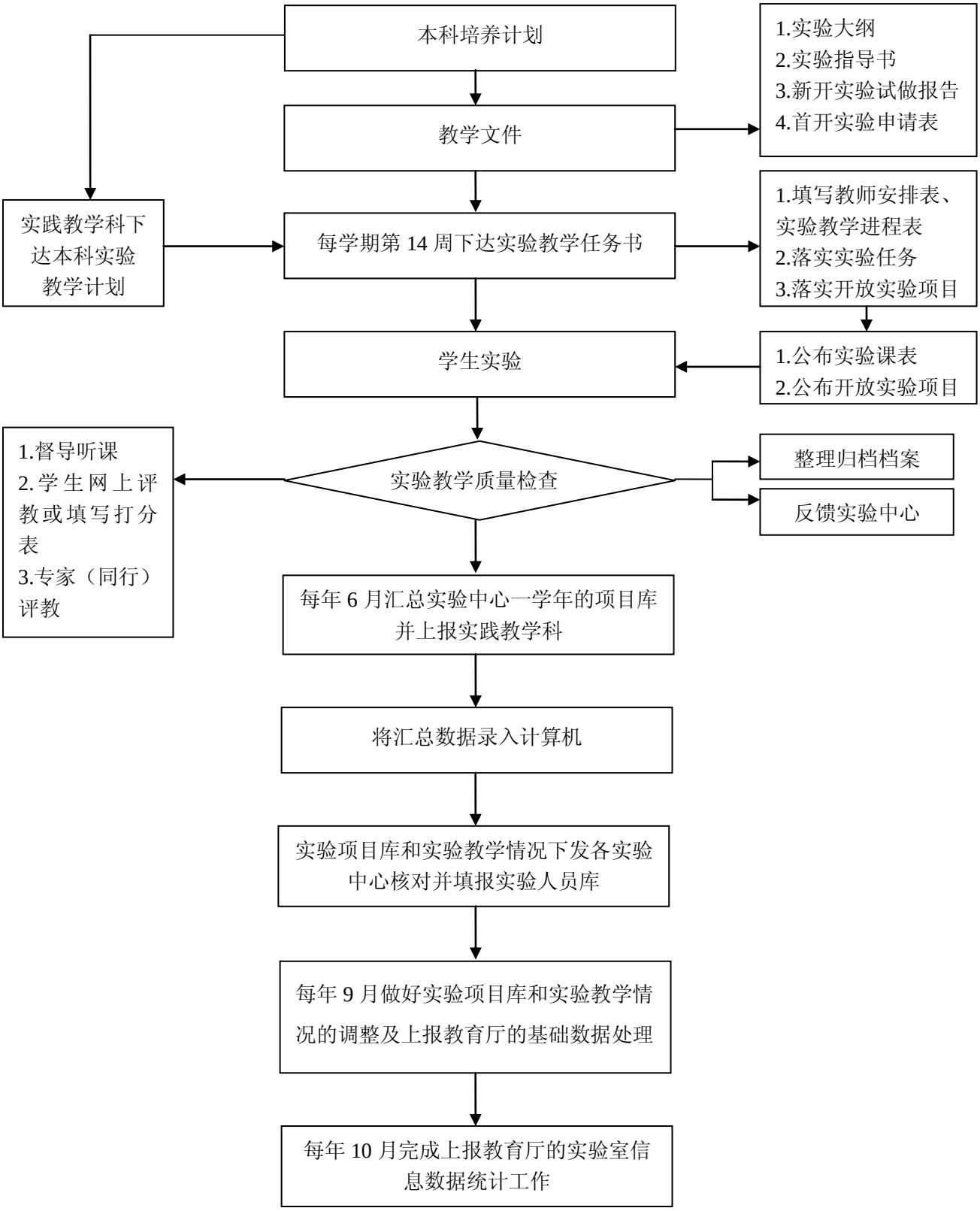实验教学计划申报与落实工作程序